

How to Apply

Send your CV and a motivation letter to:

surgical.training.art@gmail.com

*Applications are open until the
15th of October 2020*



 @ArtDiploma

Partners:

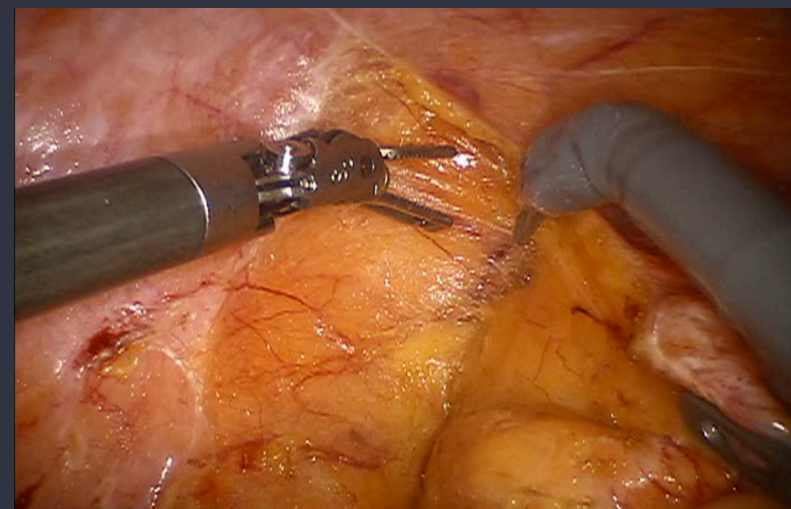

Inter-University Diploma in Minimally-Invasive and Robotic Techniques in Oncologic Digestive Surgery

Directors:

Nicola de'Angelis (UPEC), Olivier Scatton (SU),
Daniele Sommacale (UPEC)

Academic Year 2020-2021



Program



Module 1: COLORECTAL ONCOLOGIC SURGERY

26-27-28 November 2020

- Surgical anatomy, surgical strategies, tips and tricks in laparoscopic resection of right colon, transverse colon, splenic flexure, and left colon cancers
- Laparoscopic TME and PME: Evidence-based practice
- Use of indocyanine green fluorescence in laparoscopic and robotic surgery
- Ta-TME : tips and tricks
- Laparoscopic and robotic colectomies: *Video Session*
- Laparoscopic and robotic TME: *Video Session*

Module 2: UPPER GASTROINTESTINAL ONCOLOGIC SURGERY

28-29-30 January 2021

- MIS approaches for total and partial gastrectomy: indications and evidence-based practice
- Laparoscopic and MIS strategies in esophageal cancer
- Robotic surgery in esophageal malignancies: the state of the art
- Laparoscopic and robotic gastric surgery: *Video Session*
- Robotic esophageal surgery: *Video Session*

Module 3: HEPATO-BILIARY ONCOLOGIC SURGERY

11-12-13 March 2021

- MIS techniques in colorectal liver metastases
- Combined laparoscopic surgery for metastatic colorectal cancer
- Robotic liver resection of colorectal metastasis
- Laparoscopic and robotic surgery for hepatocellular carcinoma
- Radiofrequency and microwave ablation as alternatives for hepatocellular carcinoma
- 3D laparoscopy in hepato-biliary surgery
- Laparoscopic and robotic colorectal liver metastasis resection: *Video Session*

Program



Module 4: PANCREATIC and EMERGENCY ONCOLOGIC SURGERY

22-23-24 April 2021

- MIS techniques for pancreatic oncologic diseases
- Robotic pancreatic and spleen resections for oncologic diseases
- Laparoscopic strategies in emergency colorectal surgery
- Robotic surgery and colorectal emergencies
- How to manage emergencies for liver oncologic diseases with a MIS approach
- MIS approaches in upper gastrointestinal surgical emergencies
- Laparoscopic and robotic pancreatic surgery - *Video Session*

Hands-on Module: MIS TRAINING

2-3 June 2021

- 2 days of surgical training on animal models for laparoscopic and robotic procedures
ORSI Academy



Clinical Stage: 2 weeks in a MIS Unit (optional)

72 Hours of Video-Conferencing and Live Streaming Interactive Teaching

In each teaching module: video sessions, interactive clinical cases, and discussion time with an international panel of experts.

